

KAHOLA NORTH NORTH LOTS Part of Sec. 32 & 33, T17S, R9E in Morris County, Kansas

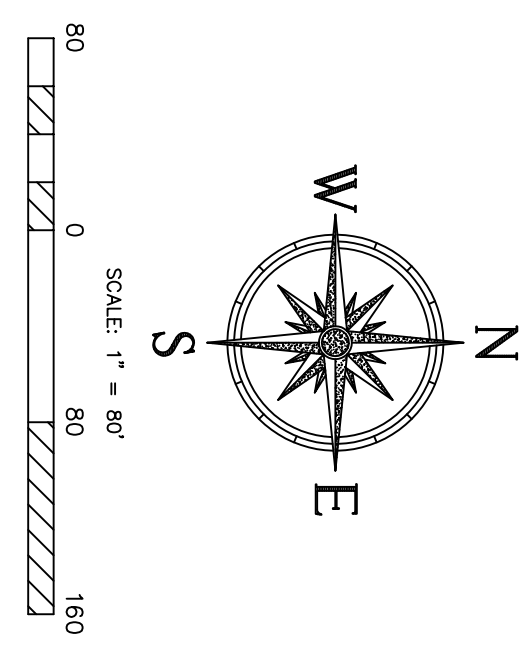
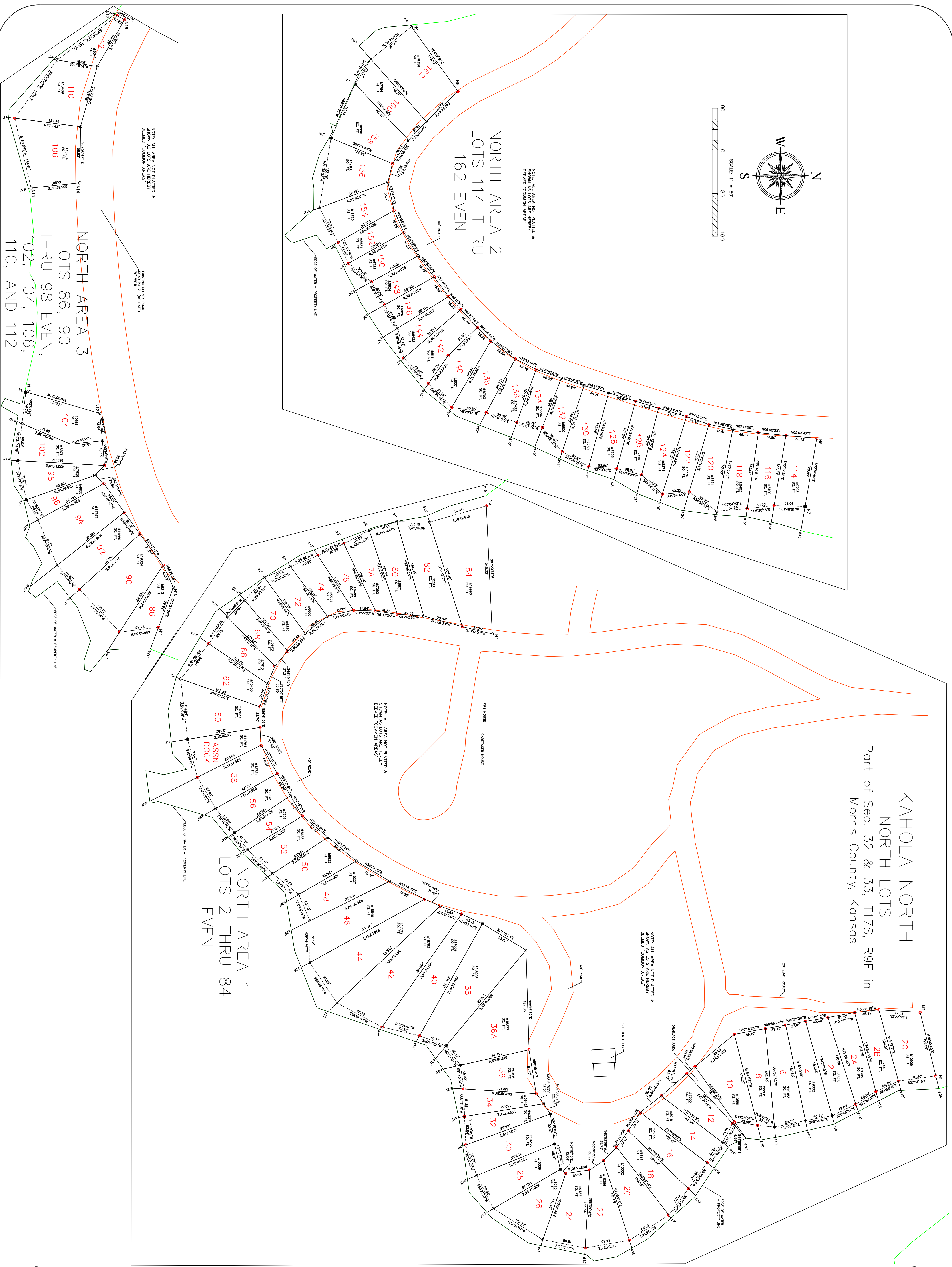

NORTH AREA 2
LOTS 114 THRU
162 EVEN

NORTH AREA 1
LOTS 2 THRU 84
EVEN

NORTH AREA 3
LOTS 86, 90
THRU 98 EVEN,
102, 104, 106,
110, AND 112

Notes/Report

- LEGEND**
- 4" MAG NAIL, CONCRETE NAIL
 - IN CONCRETE
 - 3/8" REBAR
 - 1/2" POST IN CONCRETE
 - 1" POST IN CONCRETE
 - 1" REBAR
 - DISK
 - AXLE
 - STONE POST
 - X-CORNER RETAINING WALL

LOCAL ACCESS EASEMENTS
KNOX WOODS AND EGRESS ACCESS AGREEMENT
Which are hereinafter described and approved by the
multiple title and proceed under to, individual title and
These agreements contain, although not stated therein,
that they are given, no express and quiet enjoyment can be received
any title. Subsequent to these easements, the responsibility of
"shown" shall be to be in which.

FOR "ROADS" AND "SHARED ROADS"
As hereinafter described and approved by the
multiple title and proceed under to, individual title and
These agreements contain, although not stated therein,
that they are given, no express and quiet enjoyment can be received
any title. Subsequent to these easements, the responsibility of
"shown" shall be to be in which.

**ALL ROADWAYS NOT REQUIRING ELEVATION TO THE PUBLIC ARE
DECLARED TO THE PUBLIC.**
NOTE: ALL LOTS NOT PLATTED & SHOWN AS LOTS ARE HEREBY
DECLARED "COMMON AREAS"

**COORDINATE LISTING
(ASSUMED AND LOCAL)**

	NORTHING	EASTING
S1 (NE 10):	12419.136	9570.508
S2 (SE 10):	12241.729	9599.949
S3 (NW 25):	12083.552	8449.324
S4 (SW 25):	11925.376	8478.700
S5 (SE 25):	12143.309	8315.742
S6 (SW 25):	12123.148	8148.898
S8 (SW 11):	12695.166	6208.400
S9 (NE 11):	12835.416	5527.980
S10 (SE 11):	12786.705	5546.763
S12 (SE 18):	11944.736	3912.241
S13 (NE 18):	12144.736	5076.495
S14 (SE 18):	11953.844	3855.022
S16 (SW 15):	11983.516	3248.613
S16 (SW 15):	12020.780	3248.613

NOTE:
FOR THE PURPOSE OF THIS PLAT,
THE TERM "16\"/>

**WATER LEVEL SHOWN ARE FOR
WATER LEVELS IN THE
ELEVATIONS APPROXIMATELY 1'-2' BELOW
THE EMERGENCY SPILLWAY.**

No.	Revision/Issue	Date

GeoTech, Inc.
1512 W. 6th Avenue
Emporia, KS 66801
(620) 342-7491
ginfo@geotechinc.net
www.geotechinc.net

**KAHOLA NORTH
(EVEN # LOTS)
MORRIS COUNTY, KANSAS**

Project	Sheet
06097-02	2 of 2
Date:	Drawn
December 5, 2006	BH
Cadd File	Review
06097FINAL.dwg	SSB
36624N LOTS	